

PLAT OF SURVEY

A PARCEL OF LAND SITUATED IN THE SOUTHEAST QUARTER OF SECTION 5, TOWN 6 NORTH, RANGE 4 EAST, SPRINGFIELD TOWNSHIP, STRYKER VILLAGE, WILLIAMS COUNTY, OHIO. LOCATED WITHIN THE NORTH AND EAST OF THE FIRST PRINCIPAL MERIDIAN OF THE ORIGINAL LAND SUBDIVISIONS OF OHIO.

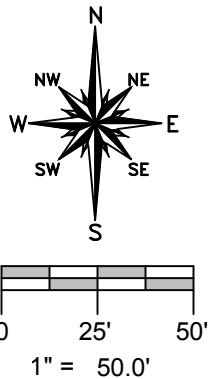

SURVEYED FOR:
Ronald & Gloria Hurd
Deed Vol 233 PG 527

**E. PT LOT 1
HAYWOOD ADDITION**

0.132 AC.
EXISTING BLDGS

PENNSYLVANIA LINES LLC

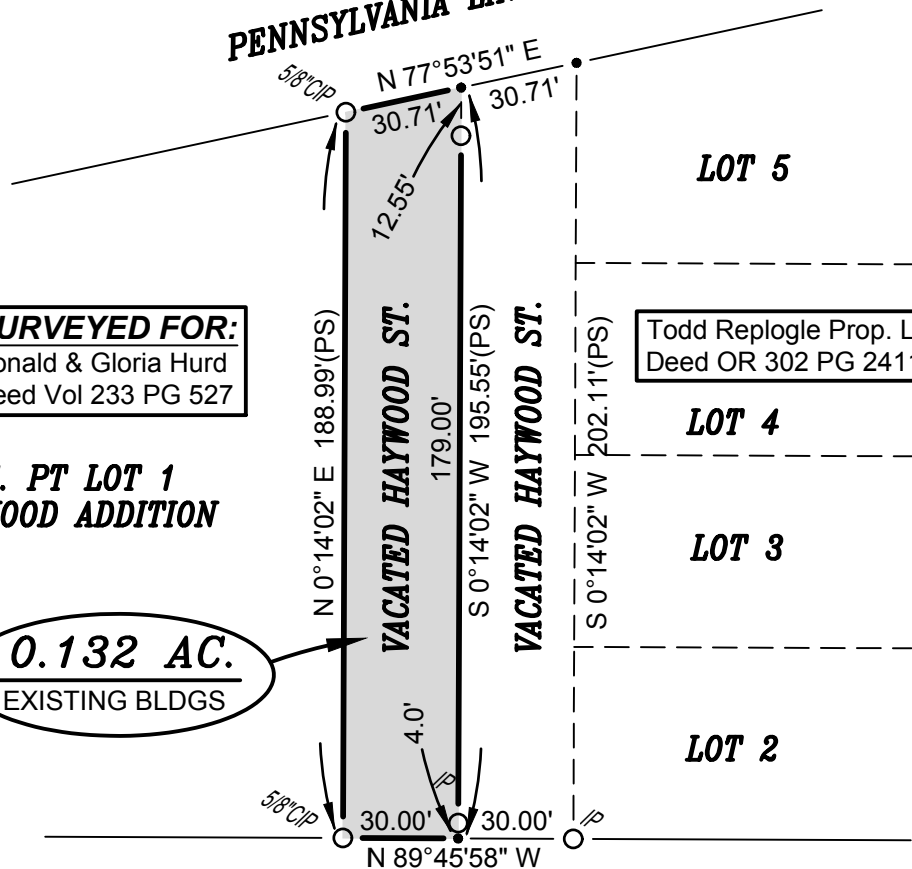

Todd Replogle Prop. LLC
Deed OR 302 PG 2411

LOT 5

LOT 4

LOT 3

LOT 2

REFERENCE SURVEYS

- Volume 6V Page 275
- Volume 7V Page 224
- Volume 7V Page 235
- ORD Vol 17 PG 224

W. CURTIS STREET (66' R/W)

GENERAL OCCUPATION NOTE:

No fences existed along any boundaries of this property. All lines of occupation were lawn.

SURVEY LEGEND

- Placed 5/8" Rebar w/ Cap
- × Found PK Nail
- Point Established this Survey
- Found Iron Pin or Pipe

I HEREBY CERTIFY THAT I HAVE SURVEYED THE PREMISES SHOWN ON THE PLAT ABOVE. ALL DIMENSIONS ARE SHOWN IN FEET AND DECIMALS THEREOF. SINCE THIS SURVEY DOES NOT INCLUDE A TITLE SEARCH, THERE COULD BE EASEMENTS OR OTHER ENCUMBRANCES UPON THE LAND WHICH ARE NOT SHOWN ON THIS SURVEY PLAT. IF THESE ARE REQUIRED, PLEASE FURNISH THE NECESSARY INFORMATION. THE BEARINGS AND DISTANCES SHOWN ON THE PLAT ABOVE ARE ASSUMED THIS SURVEY HAS BEEN RECORDED IN VOL. 10V PAGE 002 OF THE WILLIAMS COUNTY SURVEY RECORDS.

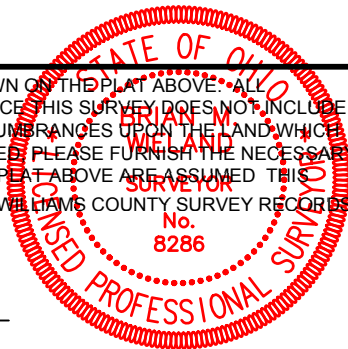

Brian M. Wieland
BRIAN M. WIELAND - REGISTERED SURVEYOR NO. 8286

DATE: 1-02-17 JOB: 16-142

WIELAND SURVEYING & ENGINEERING, LLC
14067 COUNTY ROAD 20
WEST UNITY, OH 43570
419-924-2100 VOICE
419-924-5390 FAX